Steam Panama

10c Steamship Rate

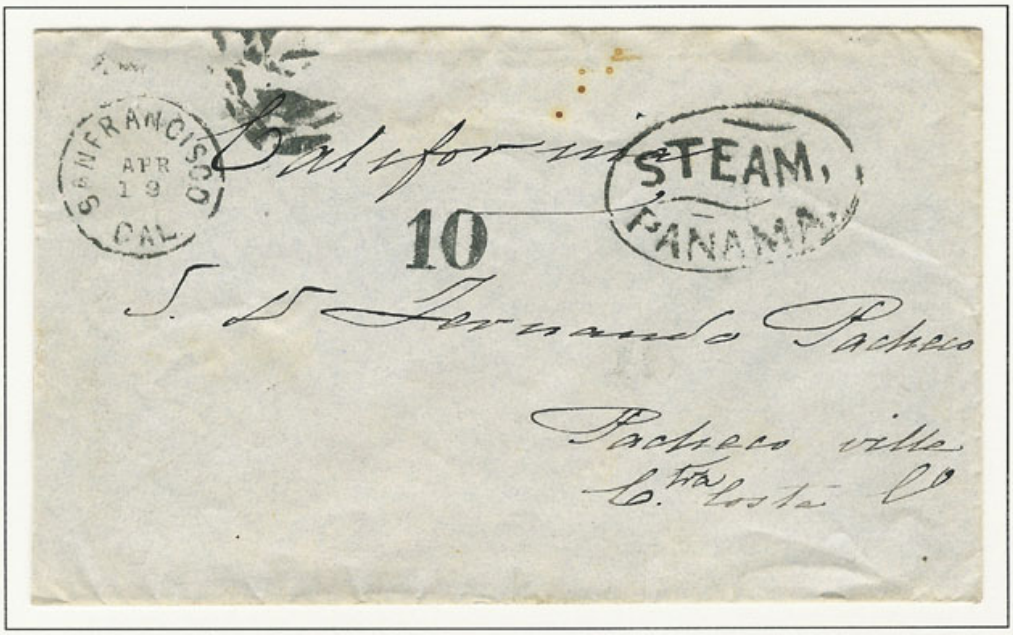

19 April (1872) San Francisco, California and **Steam Panama** handstamp
10c steamship rate with "10" due rate handstamp

5 May 1872 San Francisco, California and **Steam Panama** handstamp
10c steamship **double rate** with "20" due rate handstamp
from San Jose, Costa Rico, April 10, 1872
Costa Rico stamp probably removed by San Francisco Postmaster